



## Test Report

No. A141124017001

Date: Nov 28, 2014

Page 1 of 3

The following samples were submitted and identified on behalf of the clients as

Sample Name: 3.7 V,300MAH

AY Internal Reference No.: A141124017

Style No CM423052

Product and Use: LI-ION BATTERY

Sample Received Date: Nov 24, 2014

Test Period: From Nov 24, 2014 to Nov 28, 2014

Test Requested: In accordance with European Council Directive 2006/66/EC.

Test Method: Please refer to next pages

Test Results: Please refer to next pages

Conclusion: Based on the performed tests, the test results of Heavy Metals **comply with** the limits as set by European Council Directive 2006/66/EC.

Signed for and on behalf of  
ANNRAY Testing Co., Ltd.

Zhou zhi hui, Myron Laboratory Supervisor

# ANNRAY

[www.annraytest.com](http://www.annraytest.com)

This report is made base on the Conditions of Testing as posted at the date of issuance of this report at <http://www.annraytest.com>. Any copying or replication of this report to or for any other person or entity, or use of our name or trademark, is permitted only with our prior written permission. This report sets forth our findings solely with respect to the test samples identified herein. The results set forth in this report are not indicative or representative of the quality or characteristics of the lot from which a test sample was taken or any similar or identical product unless specifically and expressly noted. Our report includes all of the tests requested by you and the results there of based upon the information that you provided to us.

High Technology Industrial Zone, Houjie, Dongguan, Guangdong, China 523945

t (86-769) 8258 9333

f (86-769) 8583 6617

中国 东莞 厚街湖景大道高新科技园

邮编: 523945

Annray Test Co.,Ltd



## Test Report

No. A141124017001

Date: Nov 28, 2014

Page 2 of 3

Test results:

### 1. Heavy Metals Content in Batteries and Accumulators and Waste Batteries and Accumulators—European Council Directive 2006/66/EC

Element	Mercury (Hg)		Cadmium(Cd)		Lead (Pb)	
Maximum allowable limit	0.0005%		0.0020%		See remark	
Description Specimen	Result(%)	Conclusion	Result(%)	Conclusion	Result(%)	Conclusion
Li-Ion battery	<0.0001	Pass	<0.001	Pass	<0.001	Data

Note:

1. % = percentage by weight
2. < = Less Than
3. According to the article 21(1) of directive 2006/66/EC, All batteries, accumulators and battery packs shall be appropriately marked with the symbol as below :



4. According to directive 2006/66/EC, When the lead consist of exceeding 0.004% shall be marked with the chemical symbol for the metal concerned: Pb. The symbol indicating the heavy metal content shall be printed beneath the symbol and shall cover an area of at least  $\frac{1}{4}$  the size of that symbol.

ANNRAY

www.annraytest.com

This report is made base on the Conditions of Testing as posted at the date of issuance of this report at <http://www.annraytest.com>. Any copying or replication of this report to or for any other person or entity, or use of our name or trademark, is permitted only with our prior written permission. This report sets forth our findings solely with respect to the test samples identified herein. The results set forth in this report are not indicative or representative of the quality or characteristics of the lot from which a test sample was taken or any similar or identical product unless specifically and expressly noted. Our report includes all of the tests requested by you and the results there of based upon the information that you provided to us.

High Technology Industrial Zone, Houjie, Dongguan, Guangdong, China 523945

t (86-769) 8258 9333

f (86-769) 8583 6617

中国东莞厚街湖景大道高新科技园

邮编: 523945

Annray Test Co.,Ltd

## Test Report

No. A141124017001

Date: Nov 28, 2014

Page 3 of 3

Sample Photo:

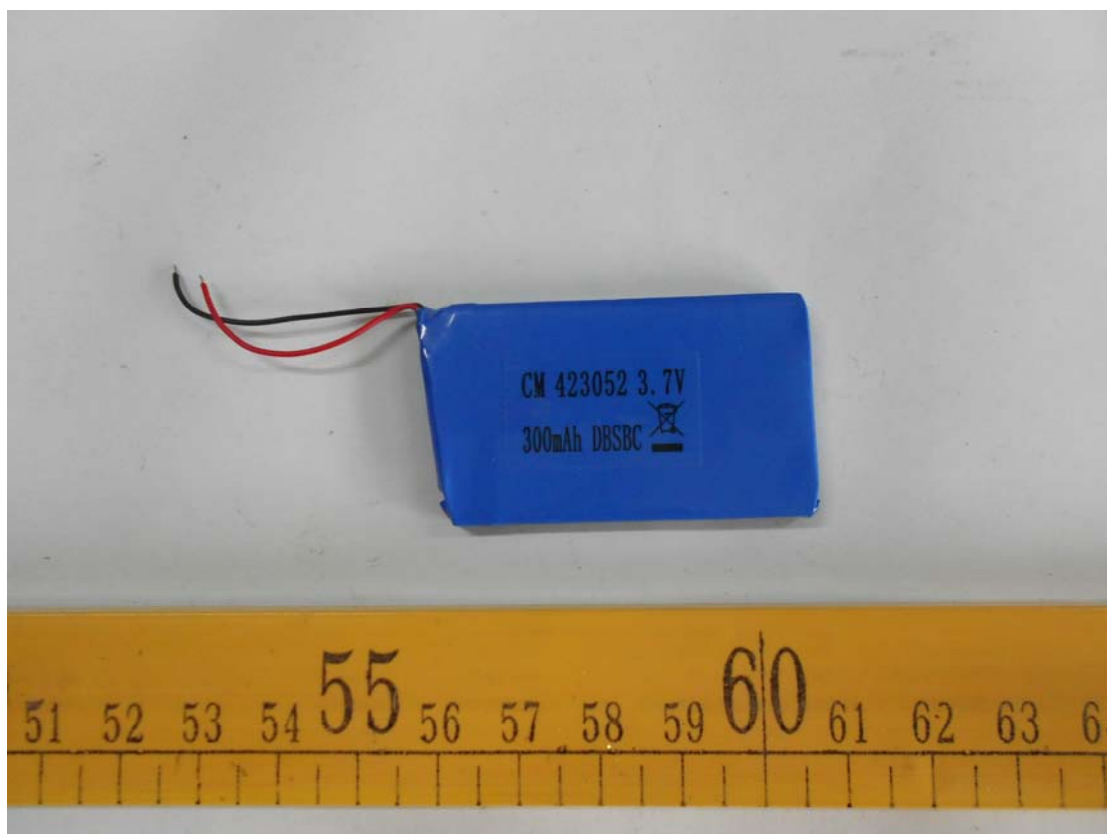

AY Technology authenticate the photo on original report only

\*\*\* End of Report \*\*\*

# ANNRAY

[www.annraytest.com](http://www.annraytest.com)

This report is made base on the Conditions of Testing as posted at the date of issuance of this report at <http://www.annraytest.com>. Any copying or replication of this report to or for any other person or entity, or use of our name or trademark, is permitted only with our prior written permission. This report sets forth our findings solely with respect to the test samples identified herein. The results set forth in this report are not indicative or representative of the quality or characteristics of the lot from which a test sample was taken or any similar or identical product unless specifically and expressly noted. Our report includes all of the tests requested by you and the results there of based upon the information that you provided to us.

High Technology Industrial Zone, Houjie, Dongguan, Guangdong, China 523945

t (86-769) 8258 9333

f (86-769) 8583 6617

中国 东莞 厚街湖景大道高新科技园

邮编: 523945

Annray Test Co.,Ltd

