



Test Report

No. JQL150923624-3P

Date: Oct.13, 2015

Page 1 of 8

PAHS Report

Applicant's name

Address

Manufacturer's name

Address

The following samples were submitted and identified on behalf of the clients as

Sample Name: Sport DV or Action Camera

Model: SDV-105
SDV-100, SDV-103, SDV-104, SDV-106, SDV-107

Brand Name:

Sample Received Date: Oct. 12, 2015

Test Period: From Oct. 12, 2015 to Oct. 13, 2015

Test Requested: As specified by client, to determine the content of the PAHs in the submitted samples.

Test Method: Please refer to next pages

Result Summary: Please refer to next pages

Signed for and on behalf of

Shenzhen Jialian Testing Consulting Co., Ltd.



Lris Ma

Approved Signatory

Note: The device described in page 1 is tested by us with the listed standards and found that SDV-105, SDV-100, SDV-103, SDV-104, SDV-106, SDV-107 have the same electronic circuit and PCB layout with "SDV-105" except the model name. "SDV-105" has passed PAHS tests (Report NO. JQL150923624-3P has the detailed content). So, no tests are necessary. The test results are contained in this test report.

Prepared By:

Shenzhen Jialian Testing Consulting Co., Ltd.

5/F, 7 Building, XinYuan Industrial Park, Xili Town, NanShan District, ShenZhen City

This Test Report is issued by the Company subject to its General Conditions of Service printed overleaf. Attention is drawn to the limitations of liability, indemnification and jurisdictional policies defined therein. The results shown in this test report refer only to the sample(s) tested unless otherwise stated and the sample(s) are retained for 30 days only. This Test Report cannot be reproduced, except in full, without prior written permission of the Company.



Test Report

No. JQL150923624-3P

Date: Oct.13, 2015

Page 2 of 8

Test Method:

Test Item	CAS No.	Test Method / Instrument	MDL (mg/kg)
Phenanthrene	85-01-8	AfPS GS 2014:01/GS-MS	0.1
Pyrene	129-00-0	AfPS GS 2014:01/GS-MS	0.1
Naphthalene	91-20-3	AfPS GS 2014:01/GS-MS	0.1
Indeno(1,2,3-c,d)pyrene	193-39-5	AfPS GS 2014:01/GS-MS	0.1
Fluorene	86-73-7	AfPS GS 2014:01/GS-MS	0.1
Fluoranthene	206-44-0	AfPS GS 2014:01/GS-MS	0.1
Dibenzo(a,h)anthracene	53-70-3	AfPS GS 2014:01/GS-MS	0.1
Chrysene	218-01-9	AfPS GS 2014:01/GS-MS	0.1
Benzo(k)fluoranthene	207-08-9	AfPS GS 2014:01/GS-MS	0.1
Benzo(g,h,i)perylene	191-24-2	AfPS GS 2014:01/GS-MS	0.1
Benzo(b)fluoranthene	205-99-2	AfPS GS 2014:01/GS-MS	0.1
Benzo(a)pyrene	50-32-8	AfPS GS 2014:01/GS-MS	0.1
Benzo(a)anthracene	56-55-3	AfPS GS 2014:01/GS-MS	0.1
Anthracene	120-12-7	AfPS GS 2014:01/GS-MS	0.1
Acenaphthylene	208-96-8	AfPS GS 2014:01/GS-MS	0.1
Acenaphthene	83-32-9	AfPS GS 2014:01/GS-MS	0.1
Benzo(j)fluoranthene	205-8-3	AfPS GS 2014:01/GS-MS	0.1
Benzo(e)pyrene	192-97-2	AfPS GS 2014:01/GS-MS	0.1

This Test Report is issued by the Company subject to its General Conditions of Service printed overleaf. Attention is drawn to the limitations of liability, indemnification and jurisdictional policies defined therein. The results shown in this test report refer only to the sample(s) tested unless otherwise stated and the sample(s) are retained for 30 days only. This Test Report cannot be reproduced, except in full, without prior written permission of the Company.



Test Report

No. JQL150923624-3P

Date: Oct.13, 2015

Page 3 of 8

AfPS(German commission for Product Safety): GS PAHs requirements

Parameter (mg/kg)	Category 1	Category 2		Category 3	
	Material intended to be put in the mouth or toys with intended skin contact(longer than 30 s)	Materials not falling under Category 1 with foreseeable contact to skin for longer than 30s (long-term skin) or frequent contact		Material not falling under Category 1 or 2, with foreseeable contact to skin for less than 30s (short-term skin contact)	
		Toy under 2009/48/EC	Other products under ProdSG	Toy under 2009/48/E C	Other products under PordSG
Benzo(a)pyrene(BaP)	<0.2	<0.2	<0.5	<0.5	<1
Benzo(e)pyrene(BeP)	<0.2	<0.2	<0.5	<0.5	<1
Benzo(a)anthracene(BaA)	<0.2	<0.2	<0.5	<0.5	<1
Benzo(b)fluoranthene(BbF)	<0.2	<0.2	<0.5	<0.5	<1
Benzo(j)fluoranthene(BjF)	<0.2	<0.2	<0.5	<0.5	<1
Benzo(k)fluoranthene(BkF)	<0.2	<0.2	<0.5	<0.5	<1
Chrysene(CHR)	<0.2	<0.2	<0.5	<0.5	<1
Dibenzo(a,h)anthracene(DBA)	<0.2	<0.2	<0.5	<0.5	<1
Benzo(g,h,i)perylene(BPE)	<0.2	<0.2	<0.5	<0.5	<1
Indeno(1,2,3-c,d)pyrene(IPY)	<0.2	<0.2	<0.5	<0.5	<1
Naphthalene(NAP)	<1	<2	<2	<10	<10
Acenaphthylene(ANY) Acenaphthene(ANA) Fluorene(FLU) Phenanthrene(PHE) Anthracene(ANT) Fluoranthene(FLT) Pyrene(PYR)	<1 (sum)	<5 (sum)	<10 (sum)	<20 (sum)	<50 (sum)
Sum of 18 PAHs	<1	<5	<10	<20	<50

This Test Report is issued by the Company subject to its General Conditions of Service printed overleaf. Attention is drawn to the limitations of liability, indemnification and jurisdictional policies defined therein. The results shown in this test report refer only to the sample(s) tested unless otherwise stated and the sample(s) are retained for 30 days only. This Test Report cannot be reproduced, except in full, without prior written permission of the Company.



Test Report

No. JQL150923624-3P

Date: Oct.13, 2015

Page 4 of 8

PAHs Test Results:

Test Item	Result(mg/kg)		
	A	B	C
Phenanthrene	N.D.	N.D.	N.D.
Pyrene	N.D.	N.D.	N.D.
Naphthalene	N.D.	N.D.	N.D.
Indeno(1,2,3-c,d)pyrene	N.D.	N.D.	N.D.
Fluorene	N.D.	N.D.	N.D.
Fluoranthene	N.D.	N.D.	N.D.
Dibenzo(a,h)anthracene	N.D.	N.D.	N.D.
Chrysene	N.D.	N.D.	N.D.
Benzo(k)fluoranthene	N.D.	N.D.	N.D.
Benzo(g,h,i)perylene	N.D.	N.D.	N.D.
Benzo(b)fluoranthene	N.D.	N.D.	N.D.
Benzo(a)pyrene	N.D.	N.D.	N.D.
Benzo(a)anthracene	N.D.	N.D.	N.D.
Anthracene	N.D.	N.D.	N.D.
Acenaphthylene	N.D.	N.D.	N.D.
Acenaphthene	N.D.	N.D.	N.D.
Benzo(j)fluoranthene	N.D.	N.D.	N.D.
Benzo(e)pyrene	N.D.	N.D.	N.D.
Sum of 18 PAHs	0.66	0.5	0.42

This Test Report is issued by the Company subject to its General Conditions of Service printed overleaf. Attention is drawn to the limitations of liability, indemnification and jurisdictional policies defined therein. The results shown in this test report refer only to the sample(s) tested unless otherwise stated and the sample(s) are retained for 30 days only. This Test Report cannot be reproduced, except in full, without prior written permission of the Company.



Test Report

No. JQL150923624-3P

Date: Oct.13, 2015

Page 5 of 8

Note:

- (1) 1 mg/kg = 1 ppm = 0.0001%
- (2) N.D. = Not Detected (less than MDL)
- (3) MDL = Method Detection Limit
- (4) Only PAH substances > 0.2 mg/kg are taken into account while calculating the sum of PAHs
- (5) In case that the maximum values exceed the limits of category 1, but are within the limits of category 2, one may confirm the suitability of the tested material which is intended to be put in the mouth by additional specific migration tests of PAH components based on DIN EN 1186ff and §64 LFGB 80.30-1. The conclusion of the migration test results must be made based on food law criteria.



Test Report

No. JQL150923624-3P

Date: Oct.13, 2015

Page 6 of 8

PAHs Testing Flow Chart:

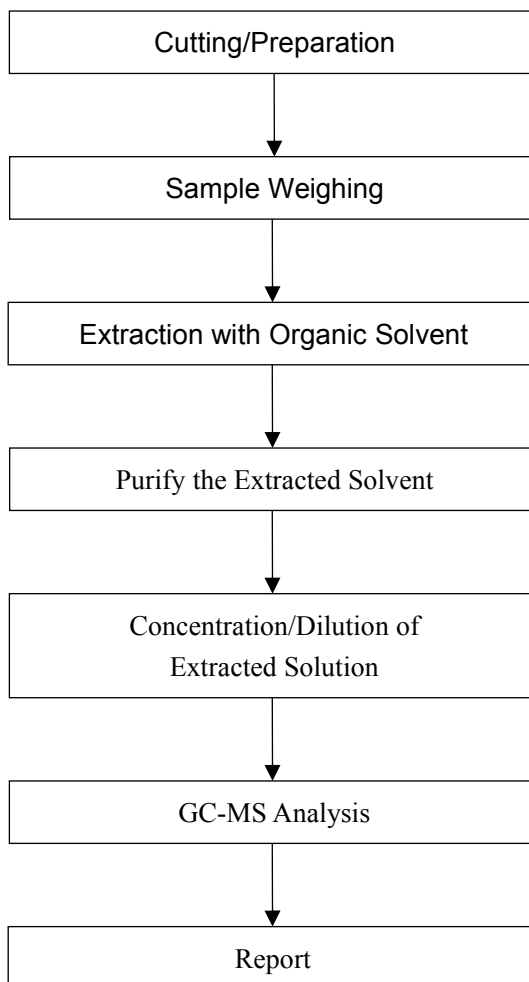

This Test Report is issued by the Company subject to its General Conditions of Service printed overleaf. Attention is drawn to the limitations of liability, indemnification and jurisdictional policies defined therein. The results shown in this test report refer only to the sample(s) tested unless otherwise stated and the sample(s) are retained for 30 days only. This Test Report cannot be reproduced, except in full, without prior written permission of the Company.



Test Report

No. JQL150923624-3P

Date: Oct.13, 2015

Page 7 of 8

Test Part Description:

- A: Mixture of all of fabric
- B: Mixture of all of plastic and tie
- C: Mixture of all of plastic and cable

Sample Photo

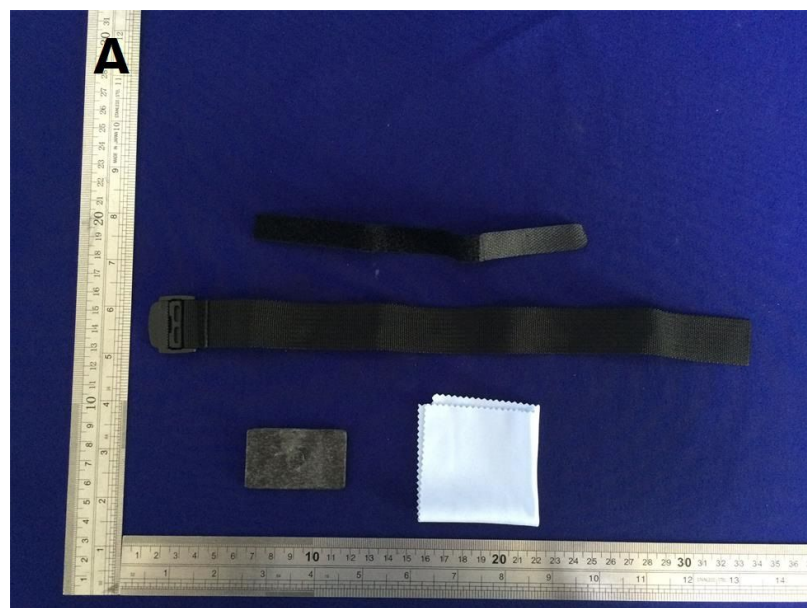
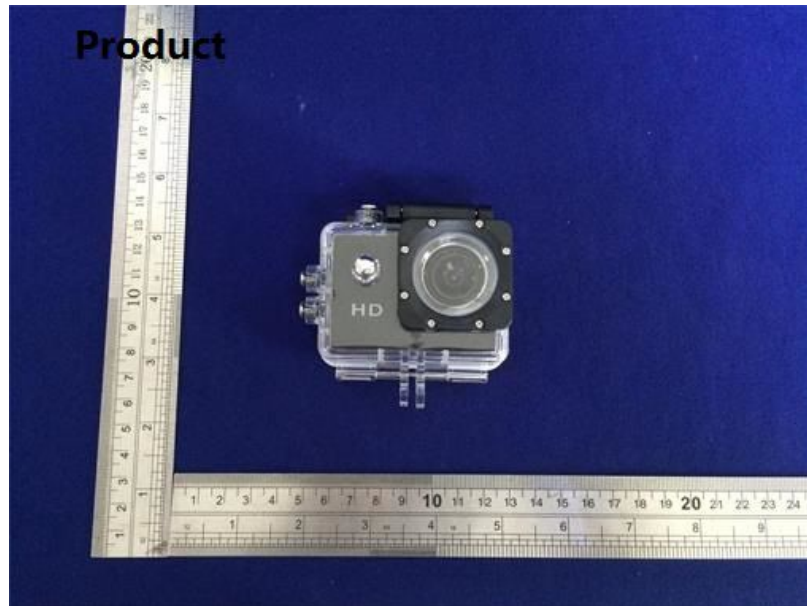

This Test Report is issued by the Company subject to its General Conditions of Service printed overleaf. Attention is drawn to the limitations of liability, indemnification and jurisdictional policies defined therein. The results shown in this test report refer only to the sample(s) tested unless otherwise stated and the sample(s) are retained for 30 days only. This Test Report cannot be reproduced, except in full, without prior written permission of the Company.



Test Report

No. JQL150923624-3P

Date: Oct.13, 2015

Page 8 of 8

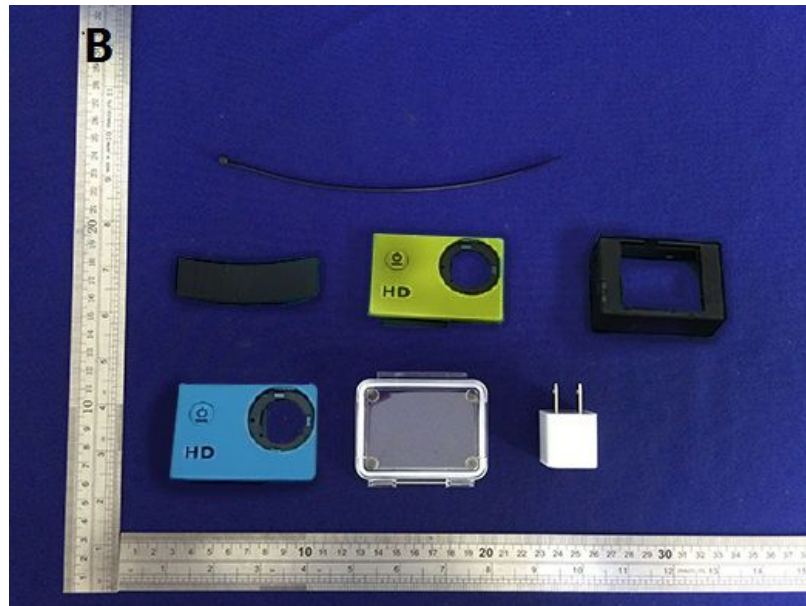

Note: The results shown in this report refer only to the sample(s) tested.

***** End of Report *****

This Test Report is issued by the Company subject to its General Conditions of Service printed overleaf. Attention is drawn to the limitations of liability, indemnification and jurisdictional policies defined therein. The results shown in this test report refer only to the sample(s) tested unless otherwise stated and the sample(s) are retained for 30 days only. This Test Report cannot be reproduced, except in full, without prior written permission of the Company.