



# TEST REPORT

Test Report # R-us10-16381831-E Date of Report Issue: November 18, 2016  
Date of Sample Received: November 7, 2016 Pages: Page 1 of 6

## CLIENT INFORMATION:

Company:

Address:

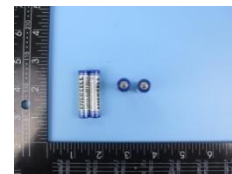

## SAMPLE INFORMATION:

Product Name: ENERCELL BRAND ZINC CARBON BATTERY  
Model/style No.: UM4/R03/AAA  
Main Material: -  
Buyer: -  
Supplier: -  
Country of Distribution: -  
Testing Period: 11/07/2016-11/09/2016

## OVERALL RESULT:

**PASS with  
information**

Refer to page 2 for test result summary and appropriate notes.

HANGZHOU ASIAINSPECTION  
TECHNOLOGY CO., LTD

HANGZHOU ASIAINSPECTION  
TECHNOLOGY CO., LTD

Hanker Xu  
Operation Manager

Kevin Lee  
Technical Manager

HANGZHOU ASIAINSPECTION TECHNOLOGY CO., LTD ♦ Email: Labtesting@asiainspection.com ♦ Tel: (86) 571 8999 7158  
♦ 5/F A2 Building ♦ No. 1213 Huoju South Road ♦ Puyan Street ♦ Binjiang District ♦ Hangzhou ♦ China

The test result(s) and conclusion(s) in this report relate to the sample(s) tested as described herein.  
This test report may not be reproduced in whole or in part, without written approval of Hangzhou Asiainspection Technology Co.





# TEST REPORT

Test Report # R-us10-16381831-E Date of Report Issue: November 18, 2016  
Date of Sample Received: November 7, 2016 Pages: Page 2 of 6

## TEST RESULTS SUMMARY:

At the request of the client, the following tests were conducted:

CONCLUSION	TEST(S) CONDUCTED
PASS with information	EC Directive 2006/66/EC and Amendment 2013/56/EU, Lead, cadmium and mercury content



**DETAILED RESULTS:****EC Directive 2006/66/EC and Amendment 2013/56/EU, Lead, cadmium and mercury content**

Test Method: US EPA 3550C:2007&amp;US EPA 8081B:2007

Analytical Method: ICP-OES

Specimen No.	001	-	-	-	-	Limit (mg/kg)
Test Item	Result (mg/kg)	Result (mg/kg)	Result (mg/kg)	Result (mg/kg)	Result (mg/kg)	
Lead(Pb) <sup>@ #</sup>	219	-	-	-	-	<b>40</b>
Cadmium(Cd)	ND	-	-	-	-	<b>20</b>
Mercury(Hg)	ND	-	-	-	-	<b>5*</b>
<b>Conclusion</b>	PASS	-	-	-	-	-

Note:

mg/kg=Milligrams per kilogram

ND = Not detected (Reporting Limit = 50 mg/kg)

\* = Batteries and accumulators

@: Batteries, accumulators and button cells containing more than 0.004% lead shall be marked with the chemical symbol for the metal concerned: Pb (40 mg/kg =0.004%)

#: Although the Lead content is exceed the limit, but the product has a correct Logo. It's comply with Batteries and accumulators EC Directive 2006/66/EC and Amendment 2013/56/EU.



**SPECIMEN DESCRIPTION:**

Sample No.	Specimen No.	Specimen Description	Location
1	-	Battery	-





**SAMPLE PHOTO:**

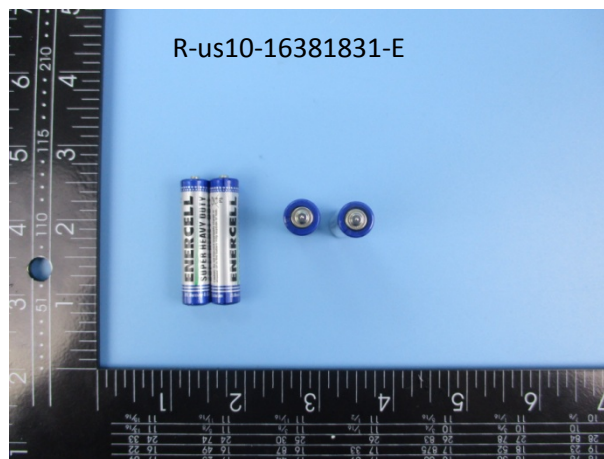



**SAMPLE PHOTO:**



-End Report-

