

TEST REPORT

APPLICANT : Xindao B.V.

ADDRESS : P.O. Box 3082, 2280 GB, Rijswijk, The Netherlands

SAMPLE DESCRIPTION : Data notebook with 4GB USB

ITEM NO. : P773.11

COUNTRY OF ORIGIN : China

COUNTRY OF DESTINATION : Europe

SAMPLE RECEIVED DATE : 27-Jan-2016

TURN AROUND TIME : 27-Jan-2016 to 05-Feb-2016

TEST SPECIFICATION : EC Directive 2011/65/EU —The Restriction of the Use of Certain Hazardous Substances in Electrical and Electronic Equipment — (RoHS)

CONCLUSION : Based on the analysis on the submitted sample(s), the test results do comply with the RoHS directive 2011/65/EU.

Eurofins (Shanghai) contact informationCustomer service: EmilyDeng@eurofins.com / 021-61819259Sales specialist: WandyShen@eurofins.com / 18616155723

***** FOR FURTHER DETAILS, PLEASE REFER TO THE FOLLOWING PAGE(S) *****

Signed for and on behalf of
Eurofins Product Testing Service(Shanghai) Co., Ltd.



Terric Ji
Lab Manager

Results obtained refer only to samples, products or material received in Laboratory, as described in point related to sample description, and tested in conditions shown in present report. Eurofins Product Testing Service (Shanghai) Co., Ltd ensures that this job has been performed according to our Quality System and complying contract and legal conditions. If you happen to have any comments, please do it by sending email to SH.info@eurofins.com and referring to this report number. Reproduction of this document is only valid if it is done completely and under the written permission of Eurofins Product Testing Service (Shanghai) Co., Ltd.

SAMPLE PHOTO

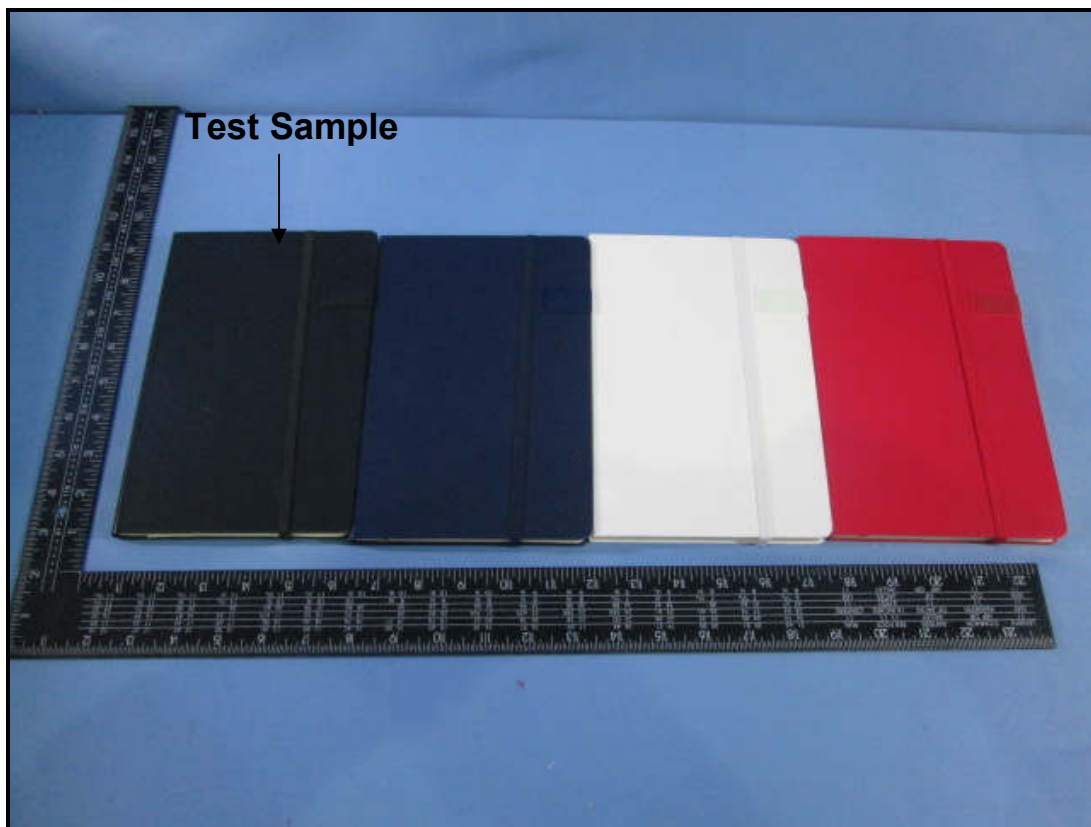

EFSH16011626-CG-02

TO BE CONTINUED

COMPONENT PHOTO(S)

1



2

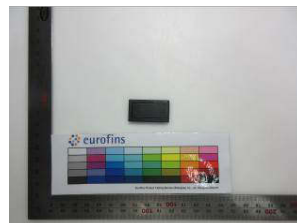

3



4



5



6



7



8



9

EFSH16011626-CG-02

TO BE CONTINUED

TEST RESULT

A. Screening Test by XRF Spectroscopy

As specified by client, to analyze the contents of Lead, Cadmium, Mercury, Chromium, Bromine in the submitted sample by XRF. Screening limits in mg/kg for regulated elements in various matrices according to IEC 62321-3-1:2013 Ed.1

No.	Component	Test Results (mg/kg)				
		Cd	Pb	Hg	Cr	Br
		Limit (mg/kg)				
		100	1000	1000	Cr(VI):1000	PBB:1000 PBDE:1000
1	Grey paper board	ND	ND	ND	ND	ND
2	Black leatheroid shell	ND	ND	ND	278	ND
3	Black plastic block 1	ND	ND	ND	ND	ND
4	Black elastic band	ND	ND	ND	237	ND
5	Black fabric	ND	ND	ND	401	ND
6	Ivory paper sheet 1	ND	ND	ND	275	ND
7	Ivory paper sheet 2	ND	ND	ND	305	ND
8	Black plastic block 2	ND	ND	ND	ND	ND
9	Golden metal sheet	ND	ND	ND	NC	NA

Abbreviation:

Pb	denotes Lead
Cd	denotes Cadmium
Hg	denotes Mercury
Cr	denotes Chromium
Cr(VI)	denotes Chromium(VI)
Br	denotes Bromine
PBBs	denotes Total Polybrominated Biphenyls
PBDEs	denotes Total Polybrominated Diphenyl Ethers
NA	denotes Not Applicable
ND	denotes Not Detected (Cd<10mg/kg, Pb/ Hg/ Cr<100mg/kg, Br<300mg/kg)
NC	denotes Not Conclusive

XRF Screening limits for different materials:

Element	Polymers	Metals	Composite Material
Cd	$BL \leq (70-3\sigma) < X < (130+3\sigma) \leq OL$	$BL \leq (70-3\sigma) < X < (130+3\sigma) \leq OL$	$LOD < X < (150+3\sigma) \leq OL$
Pb	$BL \leq (700-3\sigma) < X < (1300+3\sigma) \leq OL$	$BL \leq (700-3\sigma) < X < (1300+3\sigma) \leq OL$	$BL \leq (500-3\sigma) < X < (1500+3\sigma) \leq OL$
Hg	$BL \leq (700-3\sigma) < X < (1300+3\sigma) \leq OL$	$BL \leq (700-3\sigma) < X < (1300+3\sigma) \leq OL$	$BL \leq (500-3\sigma) < X < (1500+3\sigma) \leq OL$
Br	$BL \leq (300-3\sigma) < X$	/	$BL \leq (250-3\sigma) < X$
Cr	$BL \leq (700-3\sigma) < X$	$BL \leq (700-3\sigma) < X$	$BL \leq (500-3\sigma) < X$

Note:

BL= Below limit

X = The region where further investigation is necessary

OL = Over limit

3σ = The repeatability of the analyzer at the action level

LOD = Limit of detection

XRF testing results are only used for reference.

TO BE CONTINUED

TEST RESULT

B. Confirmation Test by Wet Chemistry

Tested Item(s)	Test Method	Measured Equipment	MDL
Lead (Pb) /Cadmium (Cd)	IEC 62321-5:2013 Ed.1	ICP-OES	2 mg/kg
Mercury (Hg)	IEC 62321-4:2013 Ed.1	ICP-OES	2 mg/kg
Hexavalent Chromium (Cr(VI))	IEC 62321-7-1:2015 Ed.1	UV-Vis	0.01µg/cm ²
	IEC 62321:2008 Ed.1 Annex C		2 mg/kg
Polybrominated Biphenyls (PBBs)	IEC 62321-6: 2015 Ed.1	GC-MS	50 mg/kg
Polybrominated DiphenylEthers (PBDEs)			

Component No.	Boiling-water-extraction for Cr(VI) (*1)
9	Negative

Remark:

(*1) The screening result of Chromium(VI) was found in the inconclusive region, Thus the Chromium(VI) content in surface layer have been confirmed with reference to IEC 62321-7-1:2015.

Negative - The Cr(VI) concentration is below 0.10µg/cm². The coating is considered a non-Cr(VI) based coating.
µg/cm²= micrograms per square

*** END OF THE REPORT ***