

RoHS

RoHS Consolidated Test Report

Prepared For :	
Product Name:	Bluetooth headset
Trade Mark:	N/A
Model :	Q2
Prepared By :	Shenzhen SIT Testing Technology Co., Ltd Add: 4th Floor, Co-talent Creative Park, Liuxian Road, Baoan 68 District, Shenzhen
Test Date:	Apr. 18, 2017 to Apr. 26, 2017
Date of Report :	Apr. 26, 2017
Report No.:	SIT170418058LR

Note: This report shall not be reproduced except in full, without the written approval of Shenzhen SIT Testing Technology Co., Ltd. This document may be altered or revised by Shenzhen SIT Testing Technology Co.,Ltd, personnel only, and shall be noted in the revision section of the document. The test results in the report only apply to the tested sample.

RoHS Consolidated Test Report

SAMPLE INFORMATION:

1. Sample Description: Bluetooth headset
2. Trade Mark: N/A
Model, Specification, Grade: Q2
3. Serial/Batch No. of Sample:
4. Manufacturer Date:
5. Manufacturer:
Manufacturer Address:

CLIENT INFORMATION:

1. Applicant:
Applicant Address:
2. Applicant Post Code:
3. Applicant Telephone:
4. Test Standards:
IEC 62321-3-1:2013
IEC 62321-5:2013
IEC 62321-4:2013
IEC 62321-6:2015
IEC 62321-7-1:2015
IEC 62321:2008 ANNEX C

REMARKS:

1. The test data obtained and the report issued by laboratories other than SIT are provided by The applicant to us for data consolidation purposes. The report shall not be reproduced in part without written approval of us.
2. Characterization & Condition of sample: Normal.
3. Ambient Condition During Testing: (15~22)°C (20~40)%RH
4. Date of Consolidated: January 16, 2017

Approved by: _____



RoHS Consolidated Test Report

1. BOM information and Original RoHS Report information

NO.	BOM PART NAME	REPORT NO.	ISSUED DATE	ORIGINAL
1	Black plastic material	GZ1405053967/CHEM	May 12, 2016	SGS
2	Silver metal	CANEC1402052002	17 Feb 2016	SGS
3	USB silvery metal	SHAEC1402603361	24 Feb 2016	SGS
4	Silvery metal	SHAEC1402603363	24 Feb 2016	SGS
5	Black plastic	CANEC1312843923	16 Sep 2016	SGS
6	Silvery metal wire	CANEC1404888903	21 Apr 2016	SGS
7	White plastic	CANEC1405873786	14 May 2016	SGS
8	Capacitance	SZHH00441539	Nov.18,2016	Intertek
9	White plastic	GZ1085092928/CHEM	Dec.11 2016	SGS
10	Magnet	CE/2013/B1116	201611/16	SGS
11	Ear cap	SZC1914108098103-4	Feb.19, 2016	HCT
12	White wire	SZC1914108099101-1	Feb.19, 2016	HCT
13	CHIP RESISTORS	SZC1914108098103-1	Feb.19, 2016	HCT
14	White plastic button	SZC1914108098103-2	Feb.19, 2016	HCT
15	Silvery coating	CANEC1410430303	07 Nov 2016	SGS
16	Green PCB	NTEK-2016NT0423684R	2016-04-03	NTEK
17	Battery	CANEC1601449201	22 Feb, 2016	SGS
18	black plastic button	SZC1914108098103-2	Feb.19, 2016	HCT
19	Black wire	SZC1914108099101-1	Feb.19, 2016	HCT

2.TEST DATA SUMMARY

Test items	Lead(Pb)	Cadmium (Cd)	Mercury (Hg)	Hexavalent Chromium Cr(VI)	PBBs	PBDEs
Unit	ppm	ppm	ppm	ppm	ppm	ppm
1	N.D.	N.D.	N.D.	N.D.	N.D.	N.D.
2	N.D.	N.D.	N.D.	N.D.	N.D.	N.D.
3	N.D.	N.D.	N.D.	N.D.	N.D.	N.D.
4	N.D.	N.D.	N.D.	N.D.	N.D.	N.D.
5	N.D.	N.D.	N.D.	N.D.	N.D.	N.D.
6	N.D.	N.D.	N.D.	N.D.	N.D.	N.D.
7	N.D.	N.D.	N.D.	N.D.	N.D.	N.D.
8	N.D.	N.D.	N.D.	N.D.	N.D.	N.D.
9	N.D.	N.D.	N.D.	N.D.	N.D.	N.D.
10	N.D.	N.D.	N.D.	N.D.	N.D.	N.D.
11	N.D.	N.D.	N.D.	N.D.	N.D.	N.D.
12	N.D.	N.D.	N.D.	N.D.	N.D.	N.D.
13	N.D.	N.D.	N.D.	N.D.	N.D.	N.D.
14	N.D.	N.D.	N.D.	N.D.	N.D.	N.D.
15	N.D.	N.D.	N.D.	N.D.	N.D.	N.D.
16	N.D.	N.D.	N.D.	N.D.	N.D.	N.D.
17	N.D.	N.D.	N.D.	N.D.	N.D.	N.D.
18	N.D.	N.D.	N.D.	N.D.	N.D.	N.D.
19	N.D.	N.D.	N.D.	N.D.	N.D.	N.D.

N.D.=NOT DETECTED

PPM=PARTS PER MILLION

Disclaimer:

- * The integration report is not equivalent to the test report.
- * SIT does not shoulder responsibility for the authenticity of all the test data listed in integration report, which are submitted by the applicants.
- * The applicants are responsible for all the legal obligation caused by the inaccuracy and invalidity of the original report.
- * If this disclaimer contradicts any other terms and conditions of SIT, this disclaimer will prevail.

RoHS

3. PHOTOGRAPHS OF EUT

Model : Q2

Appearance photograph of EUT



Appearance photograph of EUT



Appearance photograph of EUT

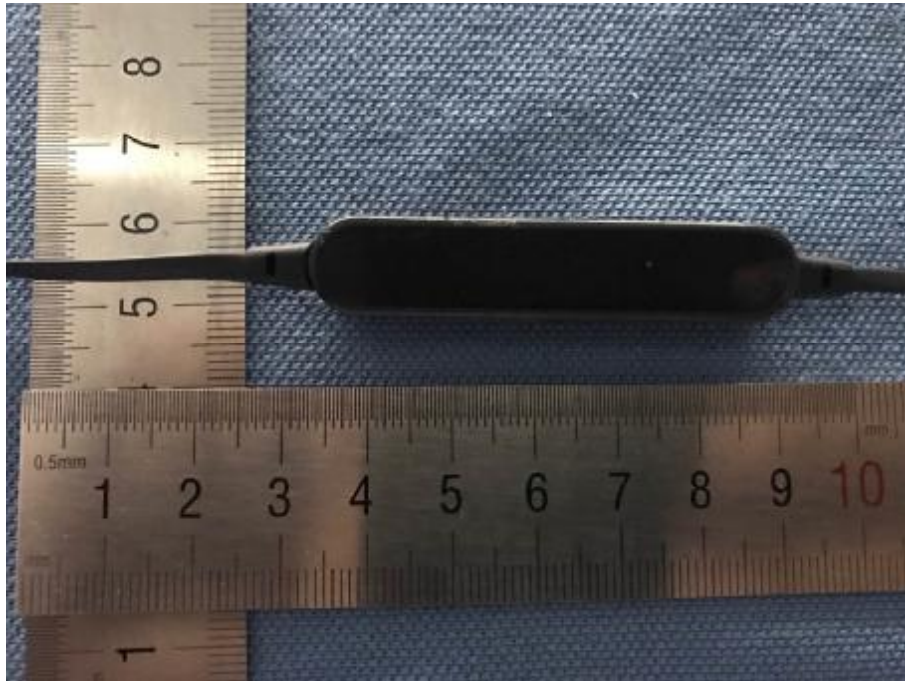

Appearance photograph of EUT



Appearance photograph of EUT

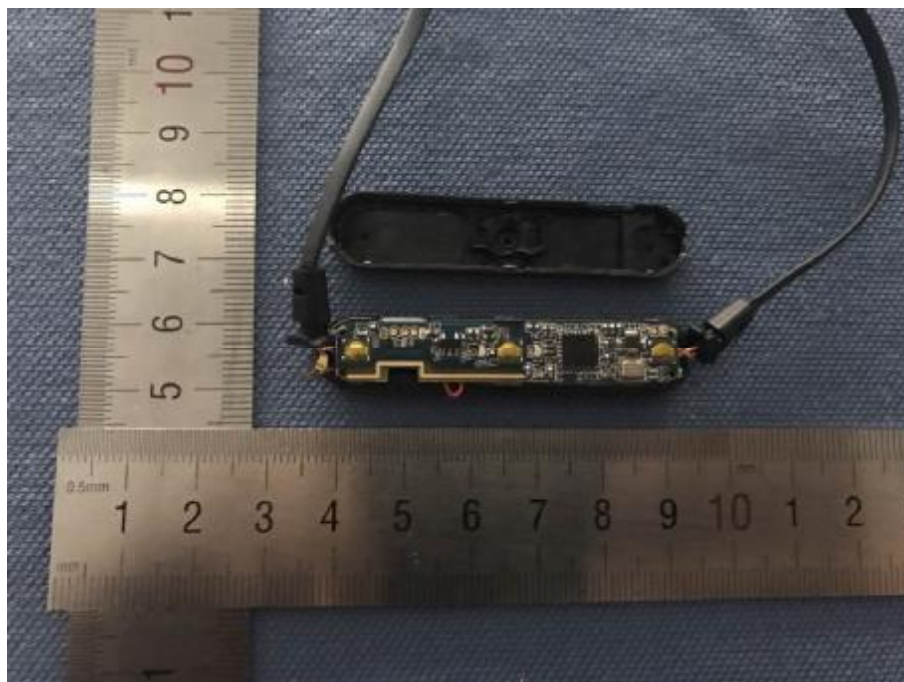

Appearance photograph of EUT

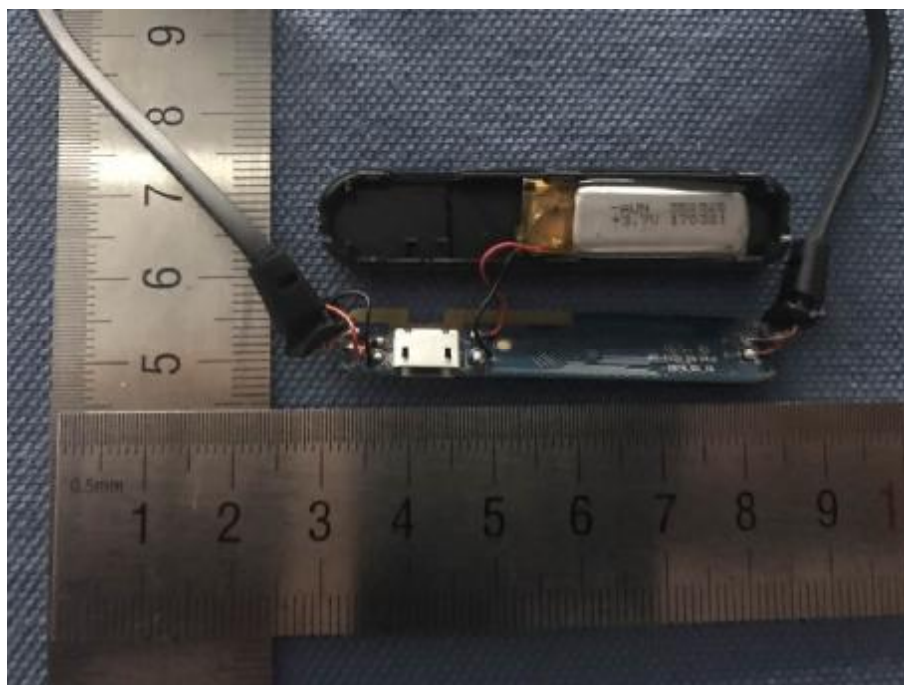

Appearance photograph of EUT

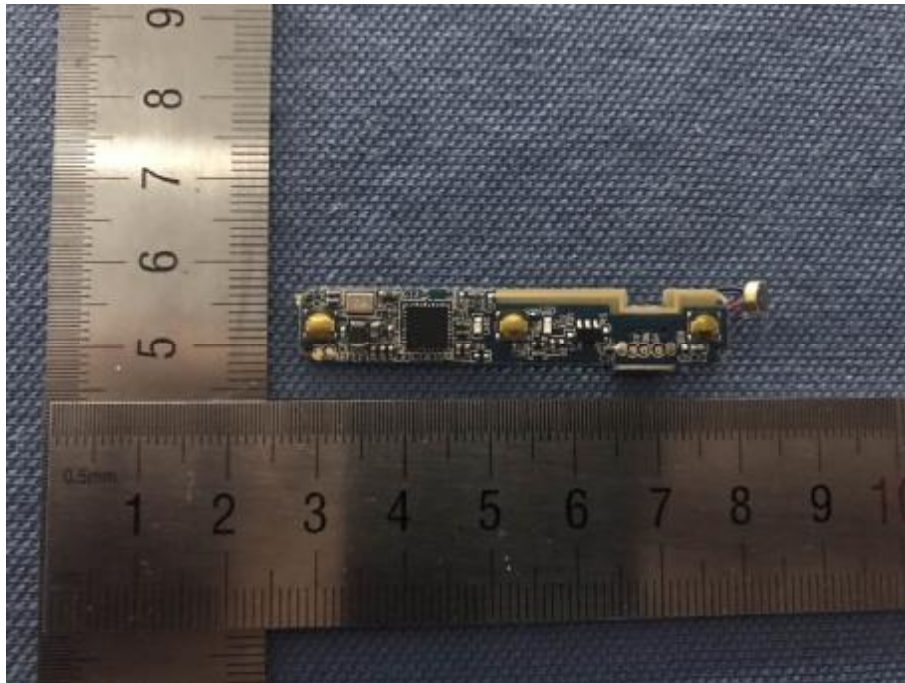

Appearance photograph of EUT

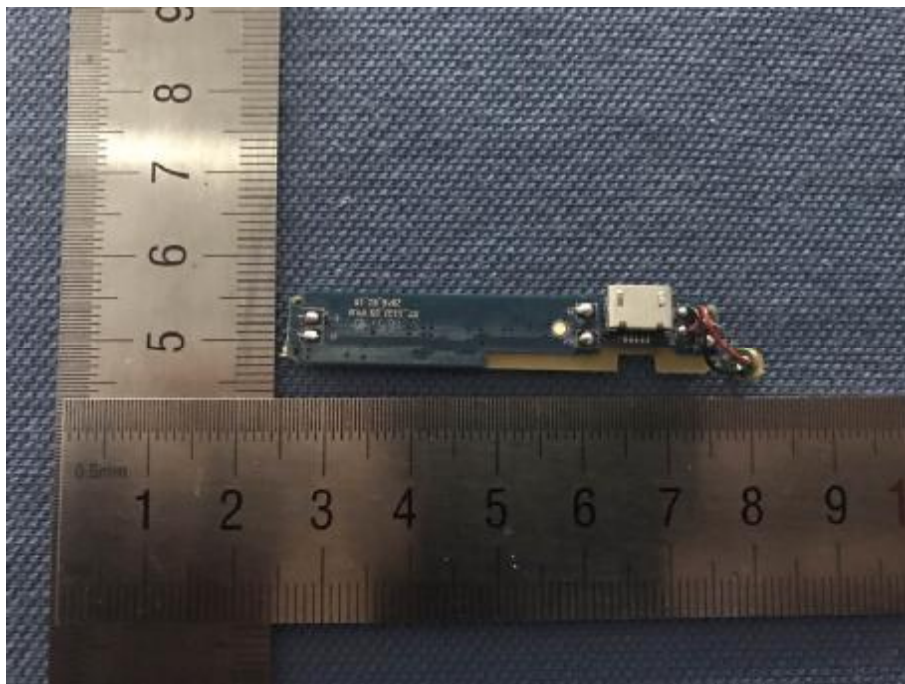

Appearance photograph of EUT

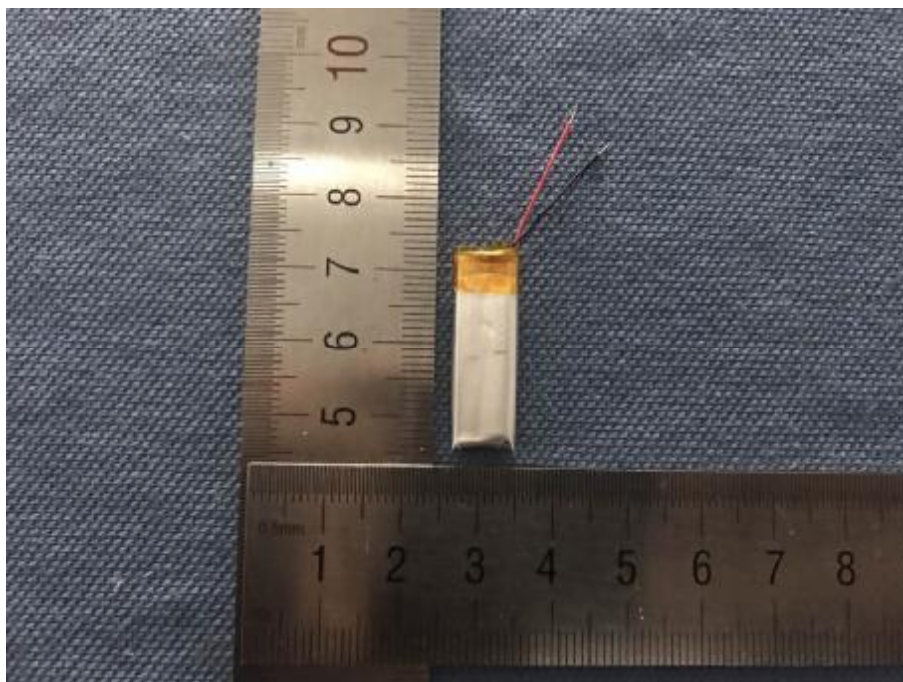

*****END OF REPORT*****