



TEST REPORT

Test Report # 17A-001960-E
Date of Sample Received: June 26, 2017

Date of Report Issue: June 30, 2017
Pages: Page 1 of 6

CLIENT INFORMATION:

Company:
Address:

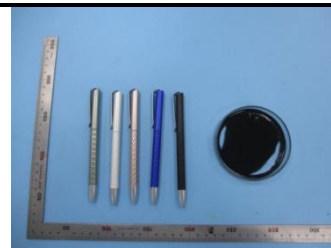

SAMPLE INFORMATION:

Product Name: Twist geometric ball pen
Model/style No.: P610.93*
Main Material: ABS
Buyer: -
Supplier: -
Country of Distribution: EU
Testing Period: 06/26/2017-06/28/2017

OVERALL RESULT:

 **PASS**

Refer to page 2 for test result summary and appropriate notes.

HANGZHOU ASIAINSPECTION
TECHNOLOGY CO., LTD

Kevin Lee

Kevin Lee
Technical Manager

HANGZHOU ASIAINSPECTION TECHNOLOGY CO., LTD ♦ Email: Labtesting@asiainspection.com ♦ Tel: (86) 571-8999 7158
♦ 5/F A2 Building ♦ No. 1213 Huoju South Road ♦ Puyan Street ♦ Binjiang District ♦ Hangzhou ♦ China

The test result(s) and conclusion(s) in this report relate to the sample(s) tested as described herein.
This test report may not be reproduced in whole or in part, without written approval of Hangzhou Asiainspection Technology Co., Ltd





TEST REPORT

Test Report # 17A-001960-E Date of Report Issue: June 30, 2017
Date of Sample Received: June 26, 2017 Pages: Page 2 of 6

TEST RESULTS SUMMARY:

At the request of the client, the following tests were conducted:

CONCLUSION	TEST(S) CONDUCTED
PASS	German Product Safety Act (ProdSG) Article 21 (1) No. 3, Polycyclic Aromatic Hydrocarbon (PAH)
PASS	Regulation (EC) No. 1907/2006 REACH Annex XVII, Item 63 Lead in Paints and Surface Coatings



**DETAILED RESULTS:****German Product Safety Act (ProdSG) Article 21 (1) No. 3, Polycyclic Aromatic Hydrocarbon (PAH)**

Test Method: AfPS GS 2014:01 PAHs

Analytical Method: Gas Chromatography with Mass Spectrometry

Category 2: Materials with foreseeable skin-contact of > 30 s (prolonged skin-contact) or short-term repetitive contact with the human skin for Other Products

Specimen No.		1	-	-	-	Limit (mg/kg)
Test Item	CAS No.	Result (mg/kg)	Result (mg/kg)	Result (mg/kg)	Result (mg/kg)	
Benzo (a) pyrene	50-32-8	ND	-	-	-	0.5
Benzo (e) pyrene	192-97-2	ND	-	-	-	0.5
Benzo (a) anthracene	56-55-3	ND	-	-	-	0.5
Benzo (b) fluoranthene	205-99-2	ND	-	-	-	0.5
Benzo (j) fluoranthene	205-82-3	ND	-	-	-	0.5
Benzo (k) fluoranthene	207-08-9	ND	-	-	-	0.5
Chrysene	218-01-9	ND	-	-	-	0.5
Dibenzo (a,h) anthracene	53-70-3	ND	-	-	-	0.5
Benzo (g,h,i) perylene	191-24-2	ND	-	-	-	0.5
Indeno (1,2,3-cd) pyrene	193-39-5	ND	-	-	-	0.5
Acenaphthylene	208-96-8	ND	-	-	-	
Acenaphthene	83-32-9	ND	-	-	-	
Fluorene	86-73-7	ND	-	-	-	
Phenanthrene	85-01-8	ND	-	-	-	
Pyrene	129-00-0	ND	-	-	-	
Anthracene	120-12-7	ND	-	-	-	
Fluoranthene	206-44-0	ND	-	-	-	
Sum of Acenaphthylene, Acenaphthene, Fluorene, Phenanthrene, Pyrene, Anthracene, Fluoranthene		ND	-	-	-	10
Naphthalene	91-20-3	0.4	-	-	-	2
Sum of 18 PAH		0.4	-	-	-	10
Conclusion		PASS	-	-	-	

Note:

mg/kg = Milligrams per kilogram

ND = Not detected (Reporting Limit = 0.2 mg/kg)



**DETAILED RESULTS:****Regulation (EC) No. 1907/2006 REACH Annex XVII, Item 63 Lead in Paints and Surface Coatings**

Test Method: CPSC-CH-E-1003-09.1

Analytical Method: Inductively Coupled Plasma-Optical Emission Spectrometry

Specimen No.	1	-	-	-	-	Limit (mg/kg)
Test Item	Result (mg/kg)	Result (mg/kg)	Result (mg/kg)	Result (mg/kg)	Result (mg/kg)	
Total Lead (Pb)	ND	-	-	-	-	500
Conclusion	PASS	-	-	-	-	

Note:

mg/kg = Milligrams per kilogram

LT = Less than

ND = Not detected (Reporting Limit = 15 mg/kg)





Test Report #

17A-001960-E

Pages:

Page 5 of 6

SPECIMEN DESCRIPTION:

Sample No.	Specimen Description	Location
1	Black ink	Raw material





SAMPLE PHOTO:



-End Report-

