

# TEST REPORT

Client :

Address :

The following sample(s) and sample information was/were submitted and identified by/on the behalf of the client:

Sample Name : Waterproof Bluetooth speaker

Sample Type :

Sample Quantity : 1pc

Sample Received Date : Oct. 16, 2017

Sample tested Date : Oct. 17, 2017

Tested by

*Francis Zhang*

Francis Zhang(Zhang Yong)

Oct. 18, 2017

Reviewed by

*Kyle*

Kyle Xiong(Xiong Zhi)

Oct. 18, 2017

Approved by

*Taylor Chen*

Taylor Chen(Chen Meng)  
Authorized Officer

Oct. 18, 2017

## Attestation of Global Compliance (Shenzhen) Co., Ltd.

### CAUTION:

The test report is effective only with both signature and specialized stamp. The result(s) shown in this report refer only to the sample(s) tested. Without written approval of AGC, this report can't be reproduced except in full.



The results shown in this test report refer only to the sample(s) tested unless otherwise stated and the sample(s) are retained for 30 days only. The document is issued by AGC, this document cannot be reproduced except in full with our prior written permission. The document is available on request and the brief information for its validation can be assessed and confirmed at <http://www.agc-cert.com>

# TEST REPORT

## Test Item: IPX6 test

### 1) Environment conditions:

Temperature: 23.5 °C Humidity: 56%RH

### 2) Tested Sample:

Sample No.	Sample Name	Sample Type	Sample Quantity
001	Waterproof Bluetooth speaker		1pc

### 3) Reference Basis: IEC 60529-2013

### 4) Test Condition:

1. The rotation speed of the turntable: 1rpm,
2. Diameter of the nozzle: 12.5mm,
3. Water flow rate: 100L/min,
4. Distance from sample surface to nozzle: 2.5m~3m,
5. Test duration: 3min.

### 5) Test Equipment:

Sequence	Equipment Name	Serial No.	Valid Date to
1	Water proof test system	AGC-RE-E020	Dec. 13, 2017

### 6) Test Results:

Sample No.	Sample inspection	Results
001	After the test, sample function is normal ,no water enters the interior of the sample	Pass

The results shown in this test report refer only to the sample(s) tested unless otherwise stated and the sample(s) are retained for 30 days only. The document is issued by AGC, this document cannot be reproduced except in full with our prior written permission. The document is available on request and the brief information for its validation can be assessable and confirmed at <http://www.agc-cert.com>



# TEST REPORT

**Sample Photo before the Test:**



**Sample Photo during the Test:**



**Sample Photo after the Test:**



The results shown in this test report refer only to the sample(s) tested unless otherwise stated and the sample(s) are retained for 30 days only. The document is issued by AGC, this document cannot be reproduced except in full with our prior written permission. The document is available on request and the brief information for its validation can be assessable and confirmed at <http://www.agc-cert.com>

# TEST REPORT

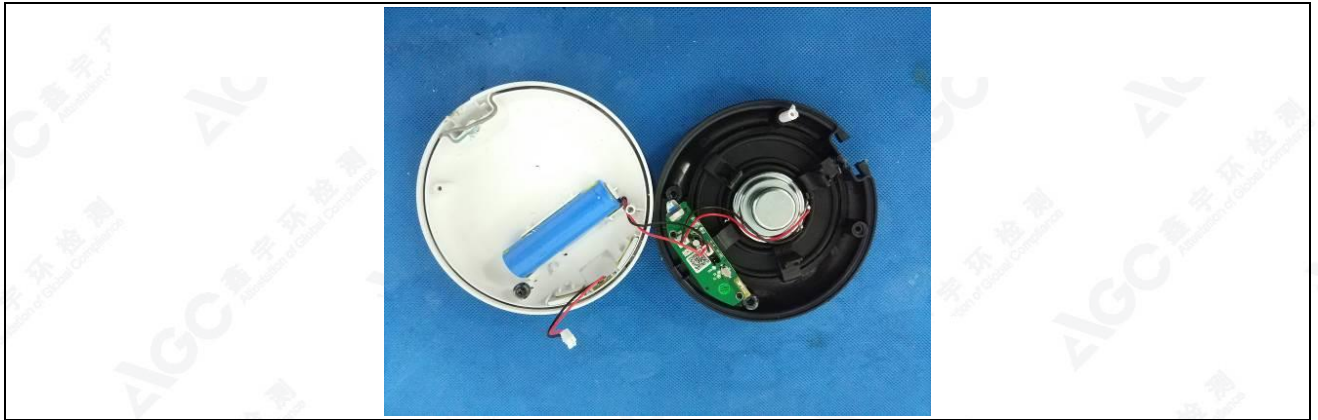

\*\*\* End of Report \*\*\*

Testing laboratory address: 1F., Building C West, Qinyu Industrial Park, Nanchang Community, Baoan Road, Xixiang Street, Baoan District, Shenzhen, China.

## CAUTION:

The test report is effective only with both signature and specialized stamp. The result(s) shown in this report refer only to the sample(s) tested. Without written approval of AGC, this report can't be reproduced except in full.

The results shown in this test report refer only to the sample(s) tested unless otherwise stated and the sample(s) are retained for 30 days only. The document is issued by AGC, this document cannot be reproduced except in full with our prior written permission. The document is available on request and the brief information for its validation can be assessable and confirmed at <http://www.agc-cert.com>